

SWANBOURNE BEACH CAFE/ KIOSK DEVELOPMENT

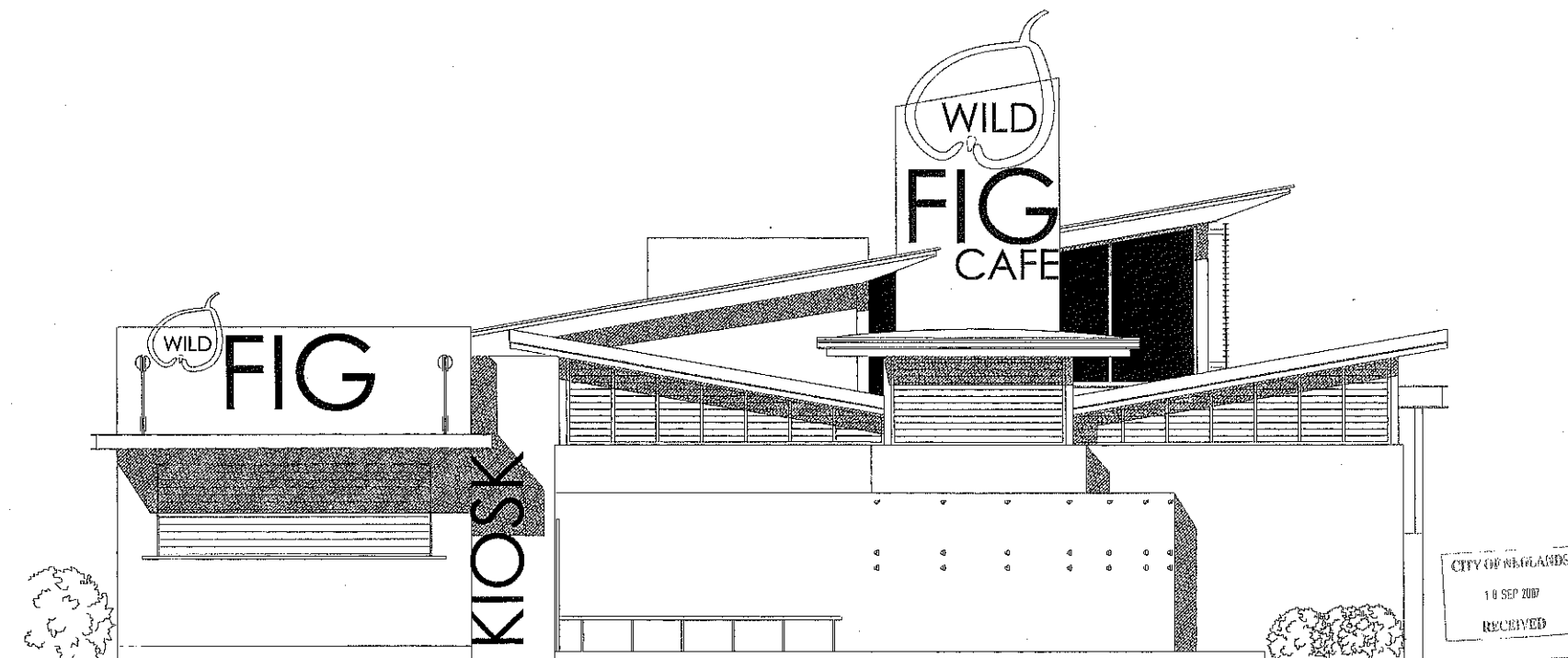

D M h d

Darren Miller building designer
Suite 4 / 40 WADDELL ROAD, BICTON W.A.

Ph (08) 9339 0993

Fax (08) 9339 7426

Mob 0417 890 779

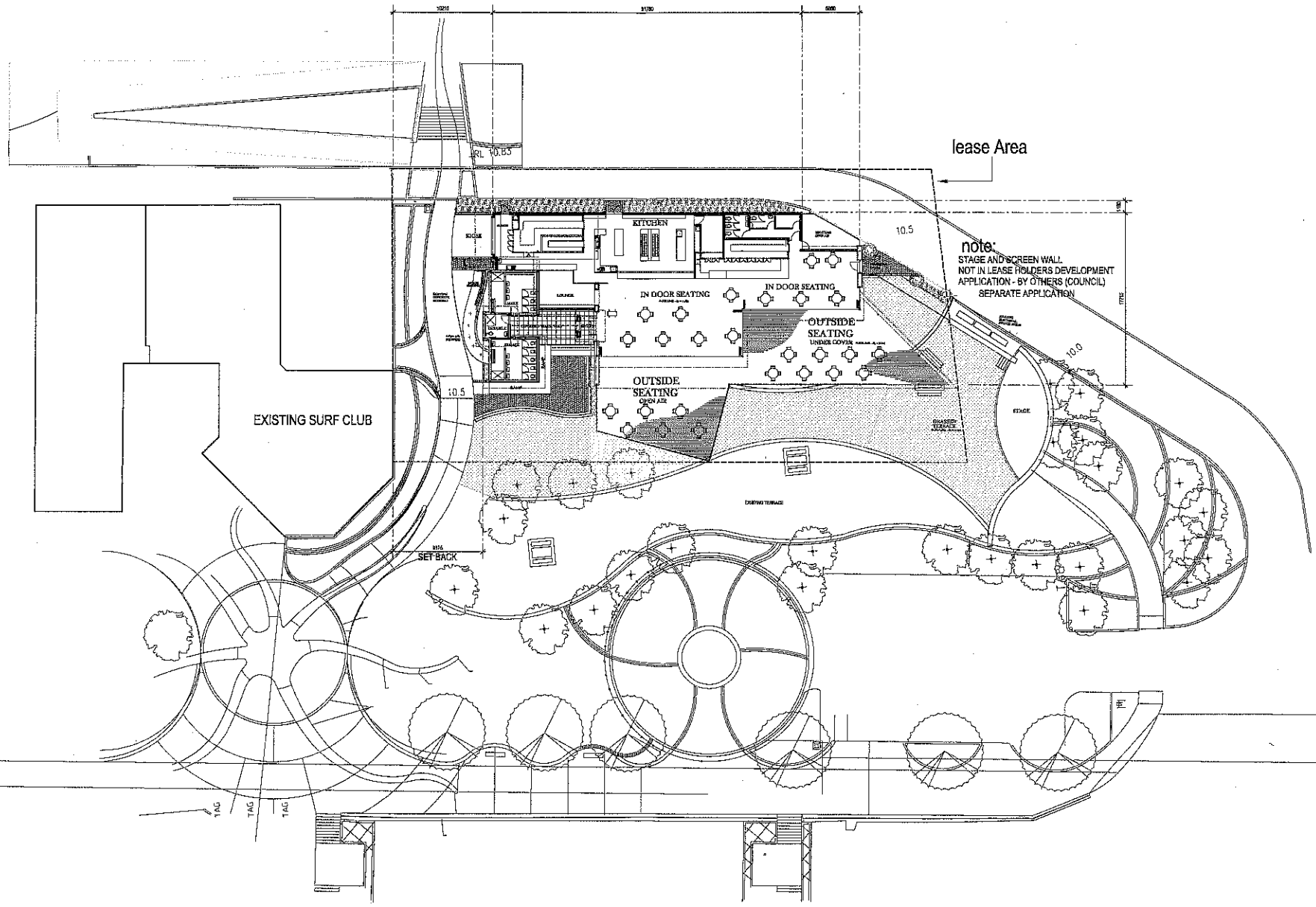

SWANBOURNE BEACH CAFE/ KIOSK DEVELOPMENT
SITE AND FLOOR PLAN

DRAWING NO **A1.01**
 DATE **23/11/2007**

SCALE 1:200
 PLANS PLOTTED AT A3 AT SCALE 1:400

REV.	DESCRIPTION	DATE
1	extended building size to fit within lease boundary	23/11/07

DMb.d.
 Darren Miller Building Designer
 Suite 4/10 WARDLE ROAD, BENTON W.V.
 Ph: 080 009 0000
 Fax: 080 009 0000
 Email: darren@dm.d

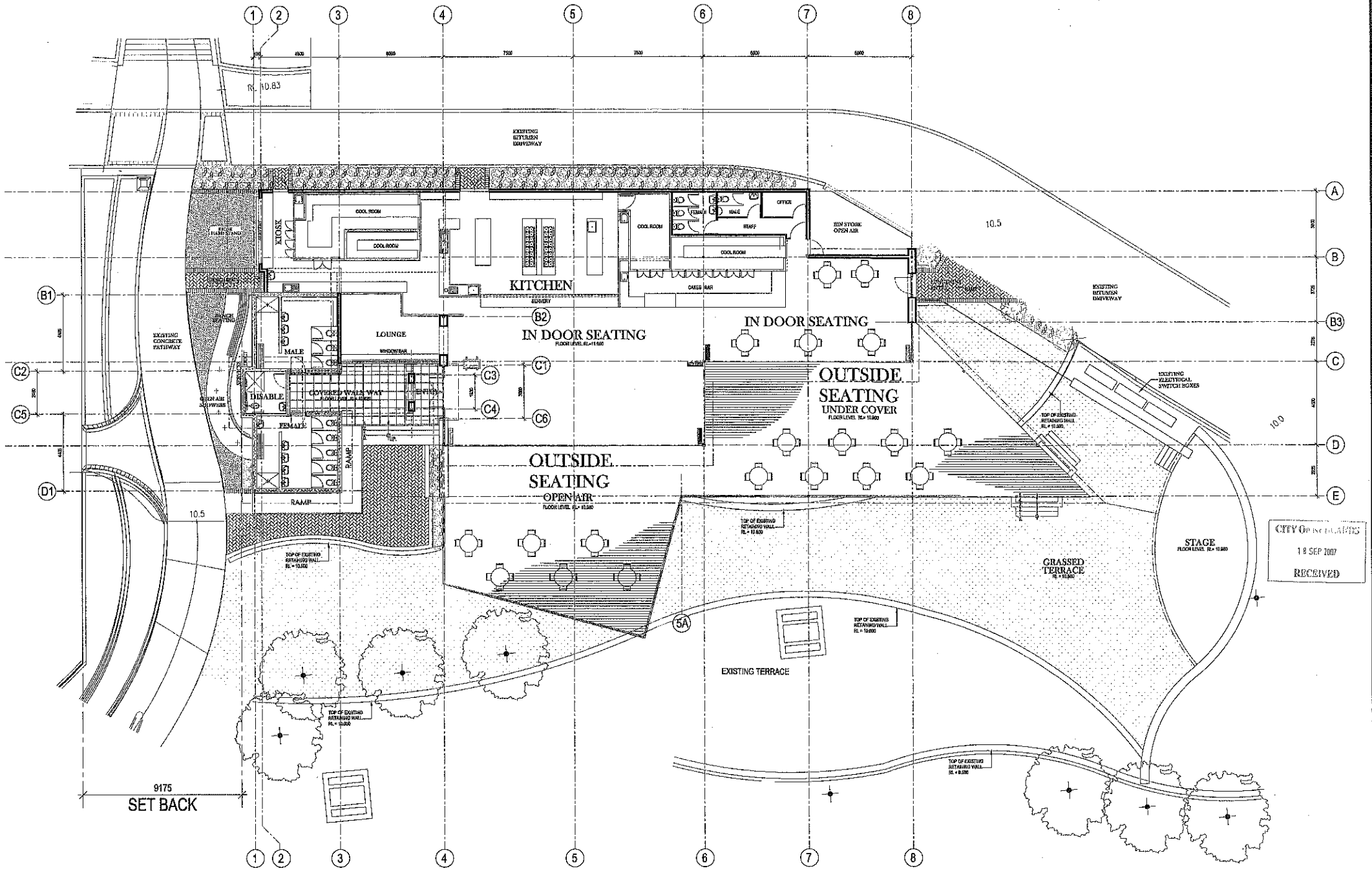

CITY OF INGLEWOOD
 18 SEP 2007
 RECEIVED

SWANBOURNE BEACH CAFE/ KIOSK DEVELOPMENT SCALE 1:100
FLOOR PLAN

DRAWING NO **A2.01**
 DATE 17 / 09 / 2007

REV. DESCRIPTION DATE CREAED
 D Mb.d.
 Darren Miller is building designer
 Suite 47 48 WARDLE STREET, SUDBURY WA.
 Ph: 08 9388 0202
 Fax: 08 9382 7546
 Mob: 0417 800 779
 Email: darren@mlm.com.au